Peter Ilyich Tchaikovsky
March Slav, Op. 31

Contrabasso.

Moderato in modo di marcia funebre.

pp

pizz.

p

arco.

cresc.

poco più f

mf

arco

cresc. poco a poco.

f

ff

fff

off

Contrabasso.

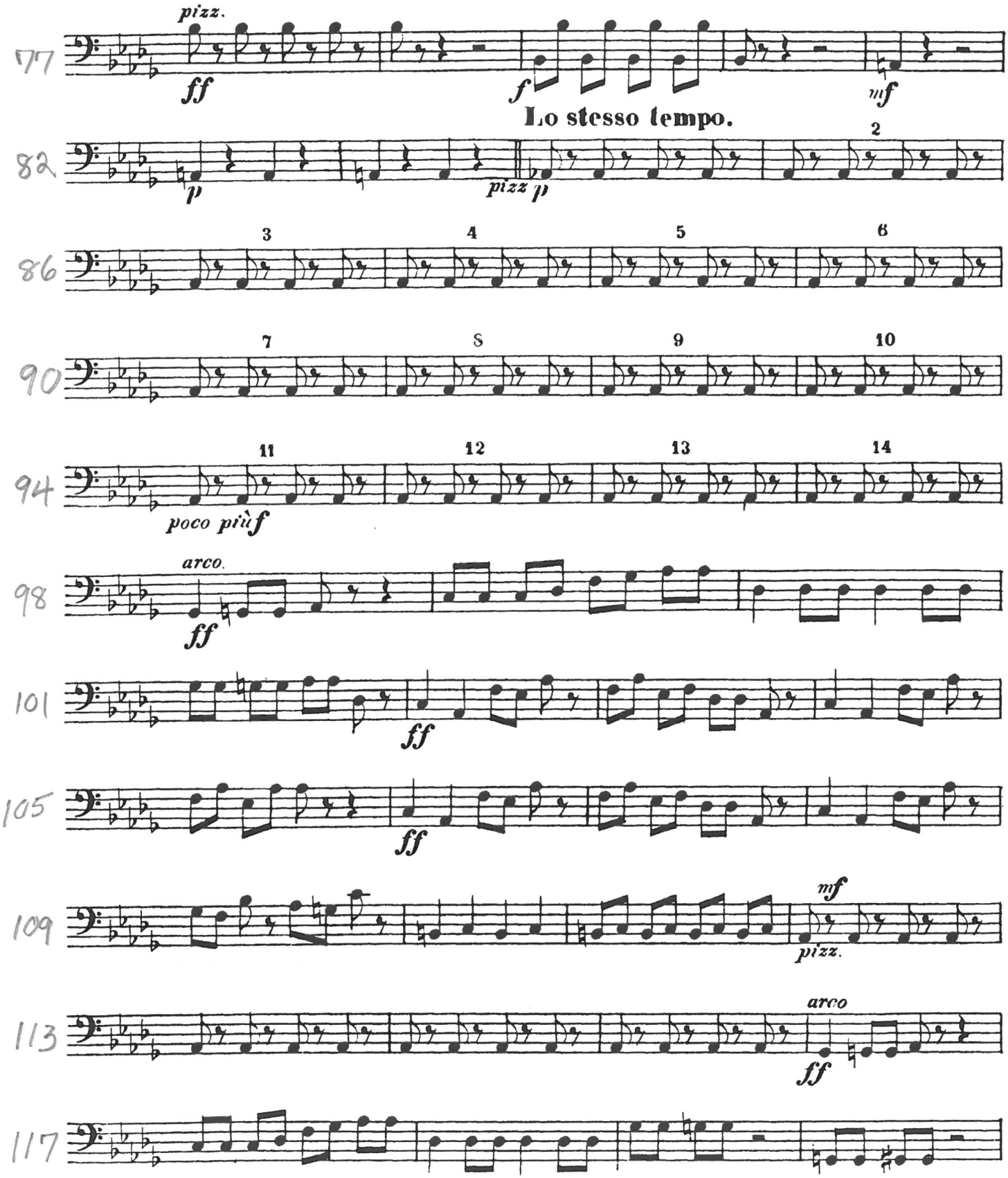

Contrabasso.

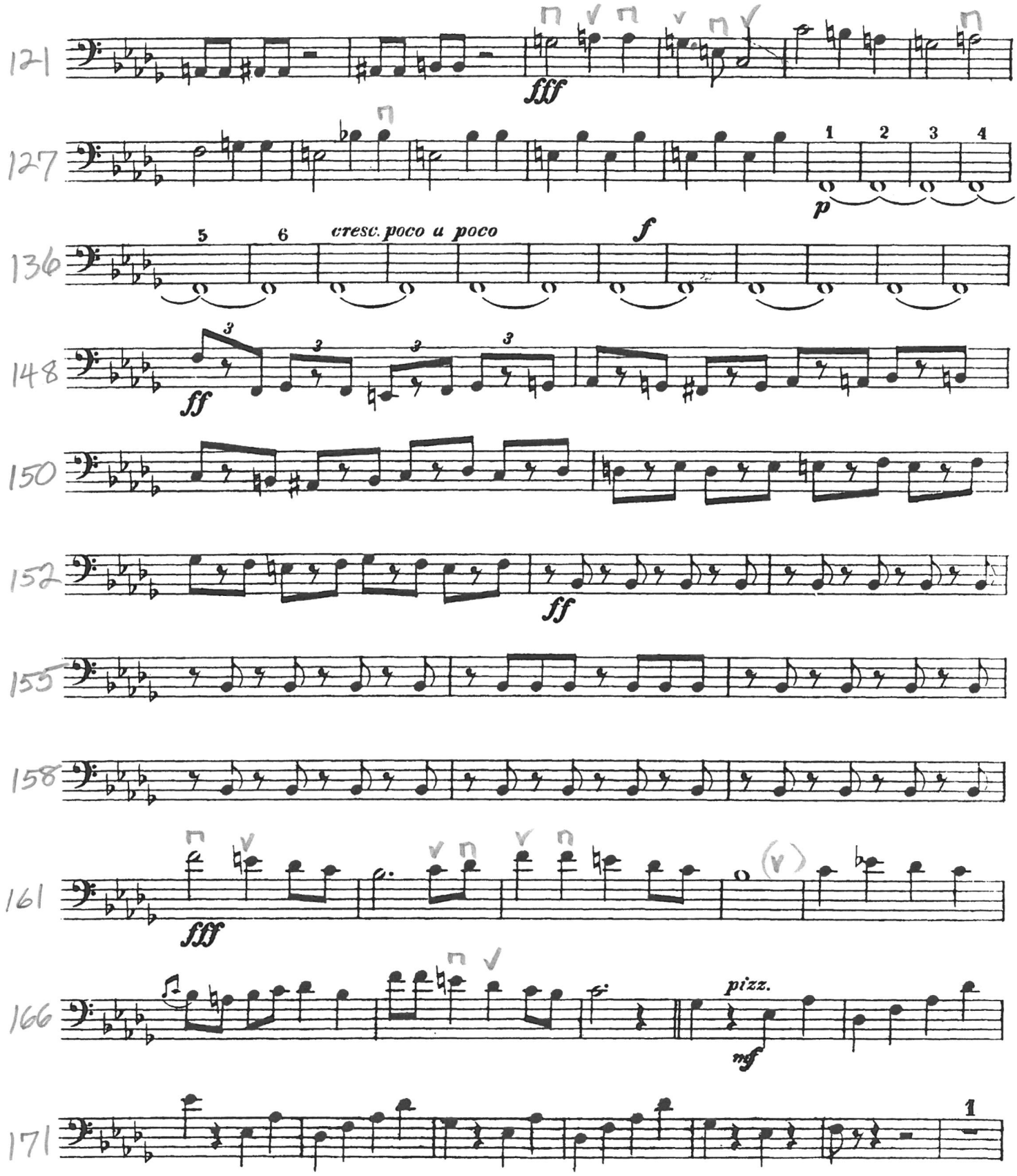

Contrabasso.

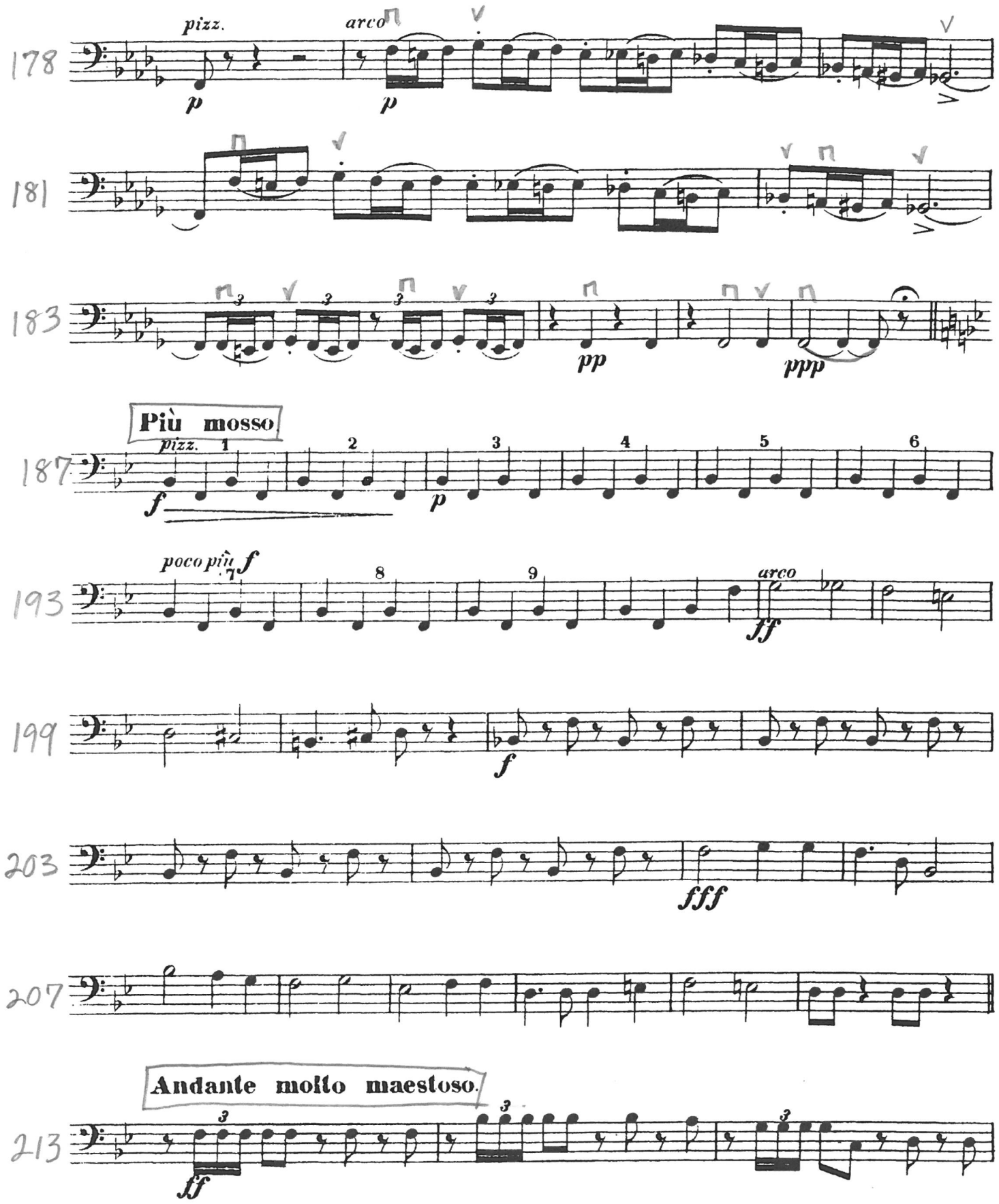
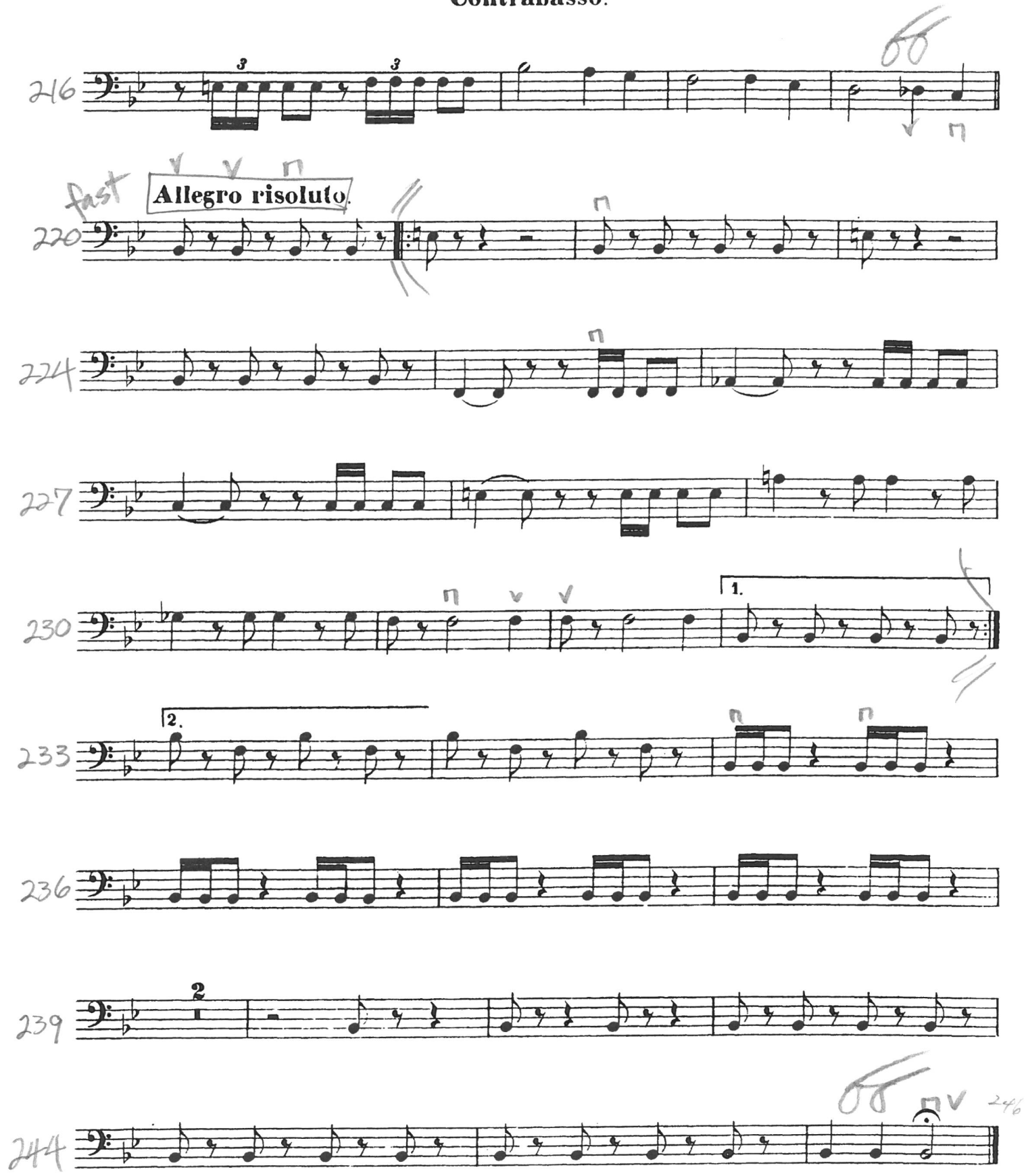
Contrabasso.